

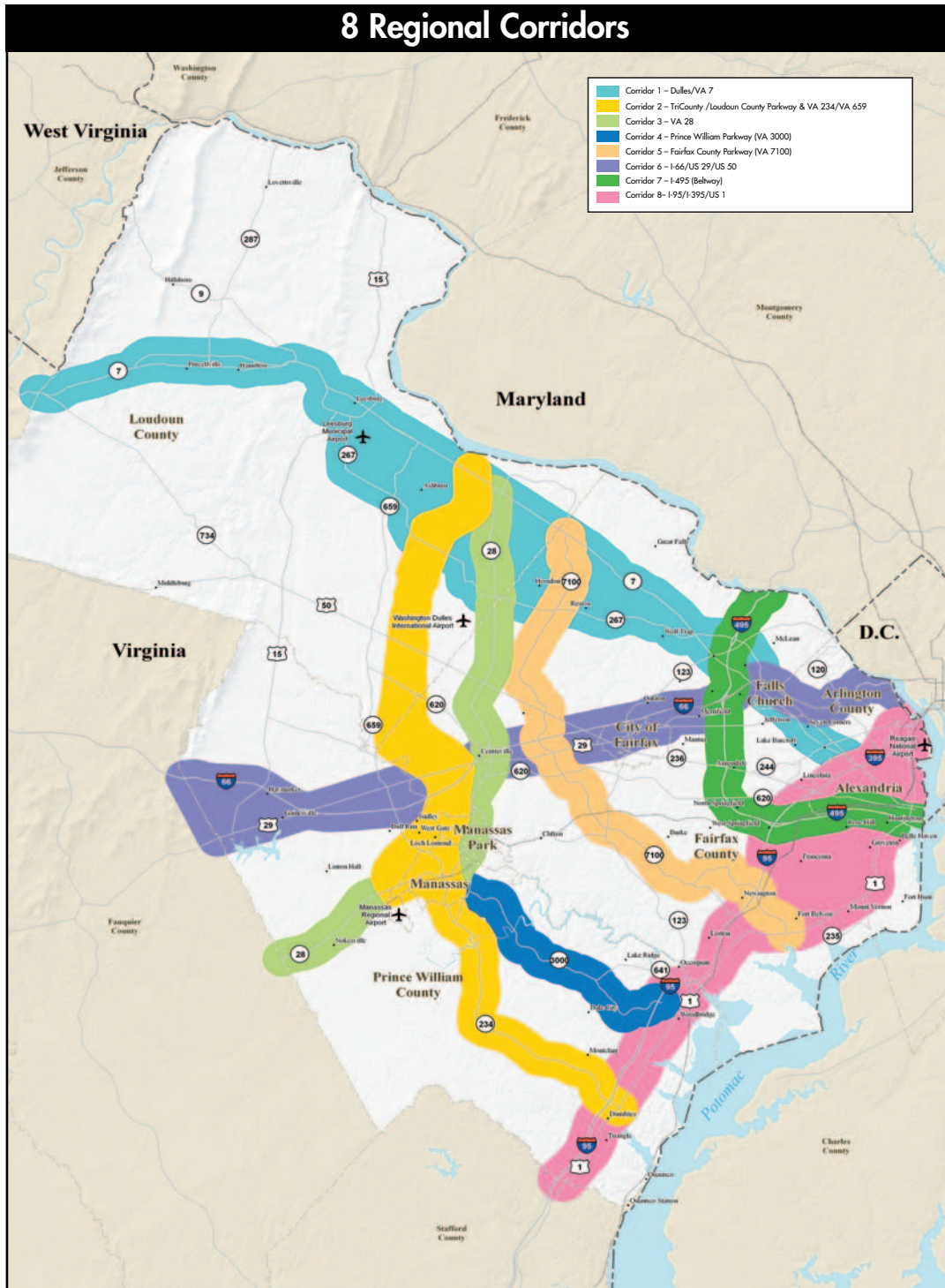

TransAction2030

Transportation for Today and Tomorrow

8 Regional Corridors



Contact Information:

- Visit our website at: www.transaction2030.com
- Email us at: info@transaction2030.com
- Call us at: 1-888-710-2030
- Write to us at:
 TransAction2030
 3900 Jermantown Road
 Ste. 300
 Fairfax, VA 22030

FACILITY	IMPROVEMENT	LIMITS	STATUS
Bike trails/routes	Construct	Various locations across multiple jurisdictions	2030 Plan
Bike trails/routes	Construct	Various locations	2030 Plan
Bus service improvements	Implement	In non-priority corridors in Arlington	2030 Plan
Bike trails/routes	Construct	Various locations	2030 Plan
VA 123 interchange	Construct	At International Drive & at Braddock Road	2030 Plan
Bike trails/routes	Construct	Various locations across these two jurisdictions	2030 Plan
US 15 turn lanes/roundabout	Reconstruct	At US 50	2030 Plan
US 50	Widen	Middleburg Bypass to VA 616 (Goshen Rd.)	2030 Plan
US 50 (Middleburg Bypass)	Construct	.4 m.w. WCL Middleburg to US 50	2030 Plan
Bike trails/routes	Construct	Various locations	2030 Plan
Light rail (Columbia Pike corridor)	Construct	Baileys Crossroads/Skyline to Pentagon	2030 Plan
Bike Trails/routes	Construct	Prince William County	2030 Plan
Liberia Ave.	Construct	Quarry Rd to Signal Hill Rd	2030 Plan
Catoctin Circle	Widen	South St. - King St.	2030 Plan
Western Transportation Corridor	Construct	I-95 to VA/MD state line	2030 Plan
Eastern Potomac River Crossing	Construct	I-95 (Prince William/Stafford Co.) to US 301 in MD	2030 Plan
Western Trans. Corridor	Construct	I-95 to VA/MD State Line	2030 Plan
Bike trails/routes	Construct	Various locations	CLRP
26th St. N. (geometric)	Reconstruct	Vermont — Yorktown	CLRP
Clark St. (3 lns s.bound)	Widen	12th - I-395	CLRP
Crystal Dr. (n.bound)	Construct	S. 12th - I-395	CLRP
Glebe Rd. Extended	Construct	U.S. 1 to Potomac Avenue	CLRP
N. Pershing Dr.	Widen	George Mason Dr. - VA 120	CLRP
N. Quincy St.	Widen	Wilson Blvd. - VA 237	CLRP
Potomac Avenue	Construct	4 Mile Run to Crystal Drive	CLRP
Route 110	Reconstruct	At Marshall, intersection	CLRP
S. 15th St.	Reconstruct	S. Eads - S. Hayes	CLRP
S. Eads	Widen	15th St. S. - Army-Navy Drive	CLRP
VA 120	Widen	N. Henderson to US 50	CLRP
VA 120	Reconstruct	24th Rd. to 27th Street S., safety improvements	CLRP
VA 120	Reconstruct	At Arlington Ridge Road, left-turn lanes	CLRP
VA 123 (geometric)	Reconstruct	VA 120 - Fairfax County Line	CLRP
VA 237 (Fairfax Dr.)	Reconstruct	Courthouse Rd. - Ft. Myer Dr.	CLRP
VA 244	Reconstruct	S. Orme St. to Southgate Rd.	CLRP
VA 309 (geometric)	Reconstruct	VA 120 to FFX Co. Line	CLRP
Walter Reed	Reconstruct	At Glebe Road, safety improvements	CLRP
Wilson Blvd.	Reconstruct	N. Frederick - George Mason Dr.	CLRP
VA 27 interchange	Reconstruct	At VA 244 (Columbia Pike)	CLRP
Clermont Ave.	Construct	Eisenhower to Edsall Rd. (alignment #5)	CLRP
Eisenhower Ave.	Widen	Mill Road to Holland Lane	CLRP
Mill Rd.	Construct	Mill Rd. Extension	CLRP
Traffic Signals	Upgrade	Citywide	CLRP
VA 401 (S. Van Dorn St.)	Reconstruct	Edsall to Pickett Rd. (spot improv.)	CLRP
George Mason Blvd. (formerly, University Dr.)	Construct	University Dr. to Armstrong St.	CLRP
Pickett Rd. - turn lanes and signals	Reconstruct	Mathy Dr. to Main St.	CLRP
VA 123 (Chain Bridge Rd.)	Widen - add northbound lane	Route 29/50 to existing 6 ln. section	CLRP
Falls Church's Signal System	Implement coordinated signal system	City-wide in the City of Falls Church	CLRP
Digital Drive/West Carondelet Drive	Construct	Manassas Drive to Blackhawk Court	CLRP
Elden St.	Construct	Lynn St to Herndon Pkwy	CLRP
VA 674 (Hunter Mill Rd)	Construct	Leesburg Pike to Dulles Toll Rd	CLRP
US 15	Reconstruct	Whites Ferry Rd. to the Maryland State Line	CLRP
US 50	Widen	Route 659 Relocated to Loudoun/Fairfax Line	CLRP
US 50 (Loudoun traffic calming)	Reconstruct	Fauquier County Line to Village of Lenah	CLRP
VA 9 intersection	Reconstruct	At VA 662 (Clarks Gap Road)	CLRP
Bike trails/ routes	Construct/Fill in gaps	various locations	CLRP
VA 234 Bypass North (VA 705)	Construct	Balls Ford Rd to Wellington Rd	CLRP
Battlefield Parkway	Construct/Widen	US 15 south of Leesburg to US 15 north	CLRP
Battlefield Parkway	Widen	Kincaid Boulevard to Route 7	CLRP
Sycolin Rd.	Widen	VA 7/US 15 Bypass to SCL Leesburg	CLRP
US 15 turn lanes	Reconstruct	at US 50	CLRP
VA 215	Widen /Relocate	0.5 mi. west of VA 28 to VA 28	CLRP
N Westmoreland St. (geom)	Reconstruct	Washington - Williamsburg	Completed
N. Nash St.	Reconstruct	Lee Hwy. - Key Blvd.	Completed
S. Joyce	Widen	15th St. - Army-Navy Drive	Completed
S. Uhle St. (geometric)	Reconstruct	Walter Reed - 2nd St.	Completed
Braddock Rd. (RR underpass)	Widen	Mt. Vernon Ave. - West St.	Completed
Eisenhower Ave.	Widen	Cameron Run - Telegraph Rd.	Completed
Mill Road Realignment	Relocate	Stovall St. to Telegraph Rd.	Completed
US 29 (as part of 28/29 interchg)	Widen	Trinity Pkwy. to VA 28 (add 3rd lane WB) to Old Braddock Rd.	Completed
US 29 interchange	Construct	At VA 28 (Centreville)	Completed
Various transit improvements	Install/Fund	Arlington County	
Various transit improvements	Install/Construct	Fairfax County	
Bus Shelters	Construct	Throughout Herndon	
Various transit improvements	Fund/Implement/Construct/Increase	Across multiple jurisdictions	
Intelligent Transportation Systems, various projects	Implement/maintain	Across multiple jurisdictions	

CLRP = MWMCOG Constrained Long Range Plan; 2030 = Proposed Projects not in the CLRP; 6 Year = Fairfax County Programmed Projects